

**CREATIVE TRANSCRIPTIONS**

**Concert Music and Fun Pieces for  
VIOLONCELLOS**

*Prepared by David Johnstone*

**MELODIC MOVEMENT I**

*Largo from the 'New World'  
Symphony*

*Antonin DVORAK*

**For FIVE Cellos**

**CELLO 1**

# I

Theme from

# NEW WORLD SYMPHONY

(from Symphony No. 9)

Largo

\* solo cello, if played by cello orchestra (until  $\frac{*}{1}$ )  
 $\Delta \frac{1}{2}$  half the cellos, if played by cello orchestra (until  $\frac{1}{2}$ )

v/c I / 2.

△ | **D** (tutti)

\*solo

\* | **E** (tutti)

pp

**F**

mf

pp

**G**

pp

vlc I/3.

[H] \*solo

ppp

(tutti)

P

f

P

[I]

[J]

mp

[K]

f

P

pp

2

Please do see other original works for many different instruments and groupings,  
and also special transcriptions for cellists on the *johnstone-music* web page:

[www.johnstone-music.com](http://www.johnstone-music.com) (English) or [www.j-music.es](http://www.j-music.es) (Español)

**ALL ARE FREE DOWNLOADS!**

**CREATIVE TRANSCRIPTIONS**

**Concert Music and Fun Pieces for  
VIOLONCELLOS**

*Prepared by David Johnstone*

**MELODIC MOVEMENT I**

*Largo from the 'New World'  
Symphony*

*Antonin DVORAK*

**For FIVE Cellos**

**CELLO 2**

# II

Theme from

# NEW WORLD SYMPHONY

(from Symphony No. 9)

Largo

\* solo cello, if played by cello orchestra (until  $\overline{*1}$ )

\*  $\Delta \frac{1}{2}$  half the cellos, if played by cello orchestra (until  $\overline{\frac{1}{2}1}$ )

vlc II / p. 2

10 *p* *p* **3**

**E** *pp*

*mf* *pp*

**F** *pp*

**G** *pp*

**H** \* solo *ppp*

*ppp* (tutti) **I**

*p* *p*

**2**

vlc II / p.3

Please do see other original works for many different instruments and groupings,  
and also special transcriptions for cellists on the *johnstone-music* web page:

[www.johnstone-music.com](http://www.johnstone-music.com) (English) or [www.j-music.es](http://www.j-music.es) (Español)

*ALL ARE FREE DOWNLOADS!*

**CREATIVE TRANSCRIPTIONS**

**Concert Music and Fun Pieces for  
VIOLONCELLOS**

*Prepared by David Johnstone*

**MELODIC MOVEMENT I**

*Largo from the 'New World'  
Symphony*

*Antonin DVORAK*

**For FIVE Cellos**

**CELLO 3**

# III

Theme from

# NEW WORLD SYMPHONY

(from Symphony No. 9)

Largo

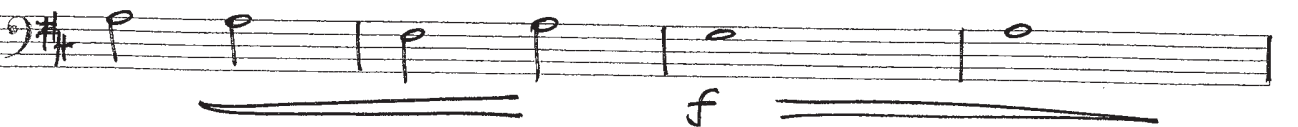
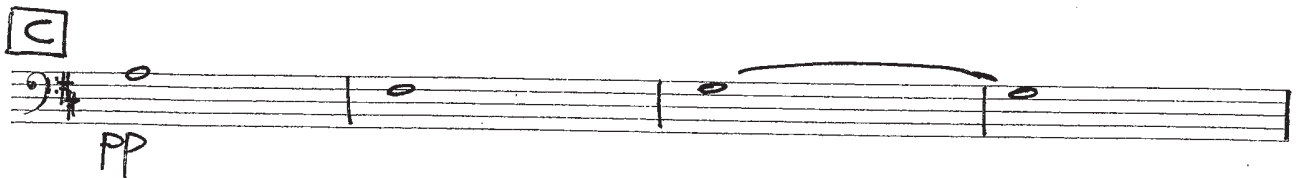
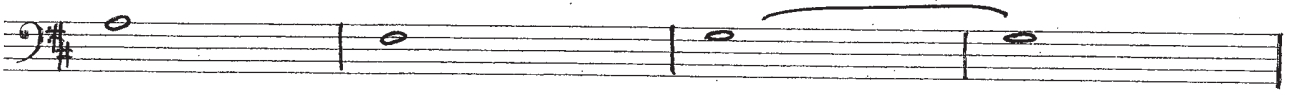
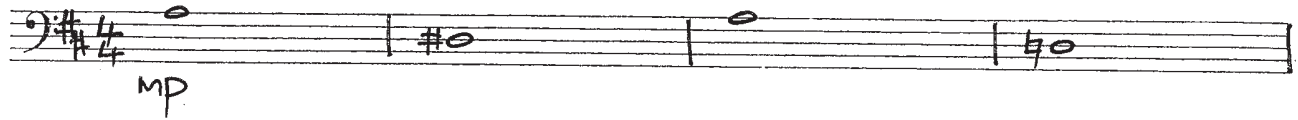

\* solo cello, if played by cello orchestra (until  $\overline{*^1}$ )  
 $\Delta \frac{1}{2}$  half the cellos, if played by cello orchestra (until  $\overline{\frac{1}{2}^1}$ )

vle III / p. 2

$\Delta \frac{1}{2}$

vlc III/p.3

\* sdo

PPP

(tutti)

p f p

p mp

2

pp PPP

Please do see other original works for many different instruments and groupings,  
and also special transcriptions for cellists on the *johnstone-music* web page:  
[www.johnstone-music.com](http://www.johnstone-music.com) (English) or [www.j-music.es](http://www.j-music.es) (Español)

ALL ARE FREE DOWNLOADS!

**CREATIVE TRANSCRIPTIONS**

**Concert Music and Fun Pieces for  
VIOLONCELLOS**

*Prepared by David Johnstone*

**MELODIC MOVEMENT I**

*Largo from the 'New World'  
Symphony*

*Antonin DVORAK*

**For FIVE Cellos**

**CELLO 4**

# IV

Theme from

# NEW WORLD SYMPHONY

(from Symphony No. 9)

Largo

mp

f

**A**

**B**

mp

**C**

pp

$\Delta \frac{1}{2}$  = half the cellos, if played by cello orchestra (until  $\overline{\frac{1}{2}}$ )  
\* solo cello, if played by cello orchestra (until  $\overline{*1}$ )

vlc IV / p. 2

$\Delta \frac{1}{2}$

vic  $\bar{\text{IV}}$  / p.3

[H] \*solo

(tutti)

[I]

[J]

mp

pizz.

f

p

arco

ppp

Please do see other original works for many different instruments and groupings,  
and also special transcriptions for cellists on the *johnstone-music* web page:

[www.johnstone-music.com](http://www.johnstone-music.com) (English) or [www.j-music.es](http://www.j-music.es) (Español)

**ALL ARE FREE DOWNLOADS!**

**CREATIVE TRANSCRIPTIONS**

**Concert Music and Fun Pieces for  
VIOLONCELLOS**

*Prepared by David Johnstone*

**MELODIC MOVEMENT I**

*Largo from the 'New World'  
Symphony*

*Antonin DVORAK*

**For FIVE Cellos**

**CELLO 5**

# V

Theme from

# NEW WORLD SYMPHONY

(from Symphony No. 9)

Largo

**A**

**B**

**C**

Vlc V / p. 2

4 pizz. p **D**

arco p

**E** 7 **F** pp 3p

**F** pp

**G** pp

**H** 5 **I** p < f

2

**J** 6 pizz. 3

arco

Please do see other original works for many different instruments and groupings, and also special transcriptions for cellists, and cellists with other instruments on the *johnstone-music* web page

Also both general musical and cello based articles, directories of famous historical cellists, and many other items of interest

**DOWNLOADS** - Many downloads on *johnstone-music* are now available for a *symbolic* payment for those that are interested, to help cover the costs of this web site. Some are presented in musical edition programmes but generally they are in a “clear” hand-written manuscript copy in a PDF file. You are **free** to publicly perform or record the work, but please always making mention the name of the arranger and/or composer.

**FREE PUBLICITY** - If you care to inform of any public performance of the original music or arrangements of Johnstone or of colleagues included in this web site, no matter how important or not the event might be, we would be happy to give your event free publicity on the *johnstone-music* web page. Please try to write, if possible, 2 weeks or more in advance with any information; once past the date it might not be possible to add to the calendar of events.